

And Then There Were None ~ Agatha Christie

Justice Wargrave

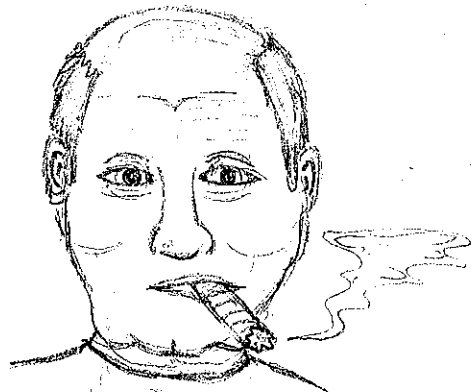

- always looked half asleep
- "frog-like face, that tortoise-like neck" and hunched, up attitude pg. 33
- smokes cigars
- judge (retired)
- elderly
- hunched posture
- pale eyes - Murdered 10/04/1920 Edward Seton

Vera Claythorne

- Killed Cyril Olgilvie Hamilton 2/11/1932

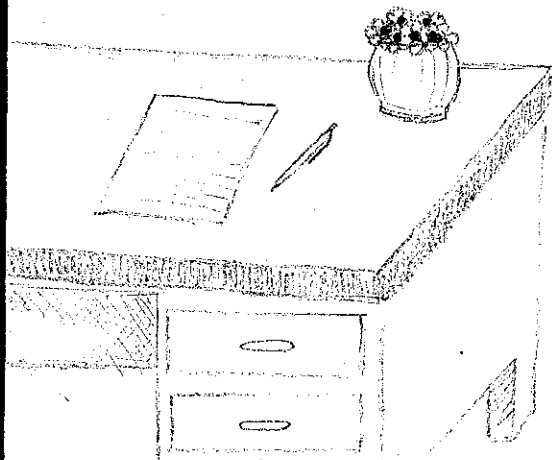

- personal secretary
- "schoolmistress" pg. 5
- commanding
- attractive, but ordinary

Philip Lombard

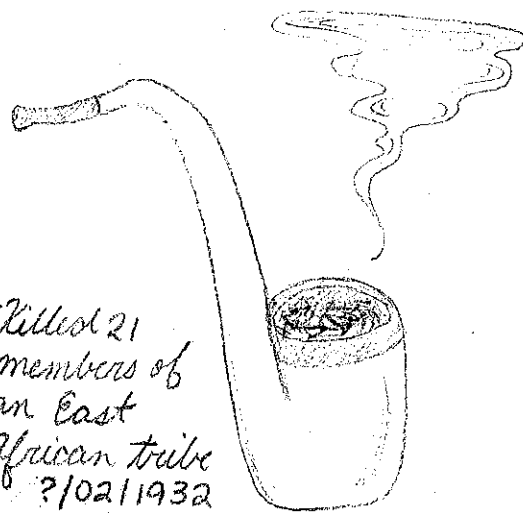

- Killed 21 members of an East African tribe ?/02/1932
- tall
- brown face
- light eyes (set rather close together)
- "an arrogant almost cruel mouth" pg. 5. Pg. 18
- "distinguished old gentleman"

Miss Emily Brent



- 65
- sits very upright
- "righteous and unyielding principles" pg. 7
- closely set lips
- caused death of Beatrice Taylor 05/11/1931

General MacArthur

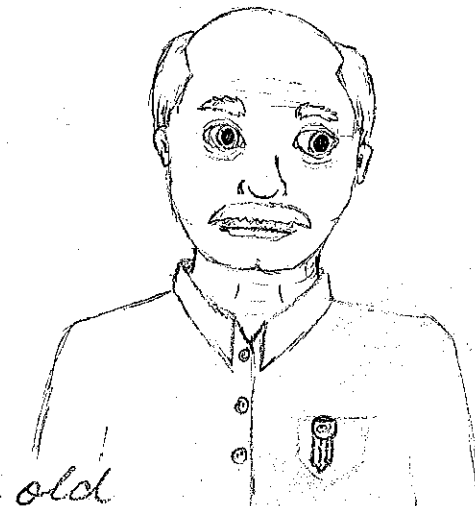

- old
- blue eyes
- tall
- soldier
- grey hair (short)
- neatly trimmed white moustache
- killed Arthur Richmond 04/01/1917

Dr. Armstrong

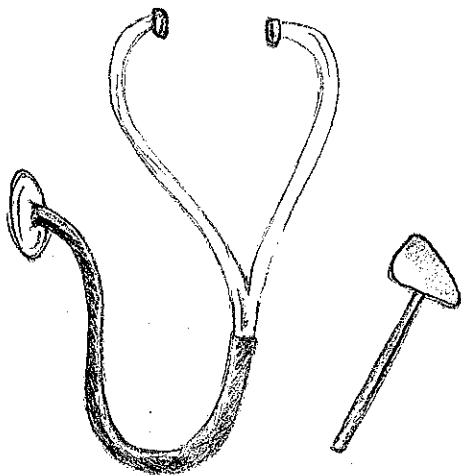

- caused the death Louisa Mary Clegg on March 14, 1925
- good manner
- Dr.
- somewhat dishonest
- middle-aged
- sexist

Anthony Marston



- arrogant
- tanned face
- young man
- blond hair ("crisp hair")
- attractive - Killed John + Lucy Combes 14/11/??
- 6 foot
- intense blue eyes

? Mr. Blore ?

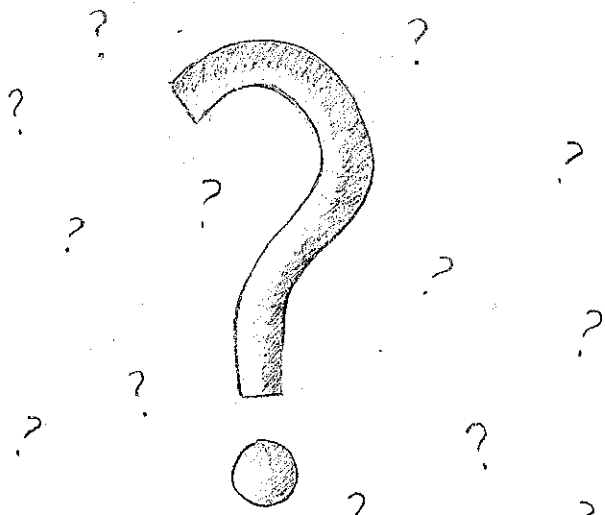

- secret job
- says he's from South Africa and is Mr. Davis
- brought about the death of James Stephen Lander on Oct. 10th, 1928

Mr. Rogers

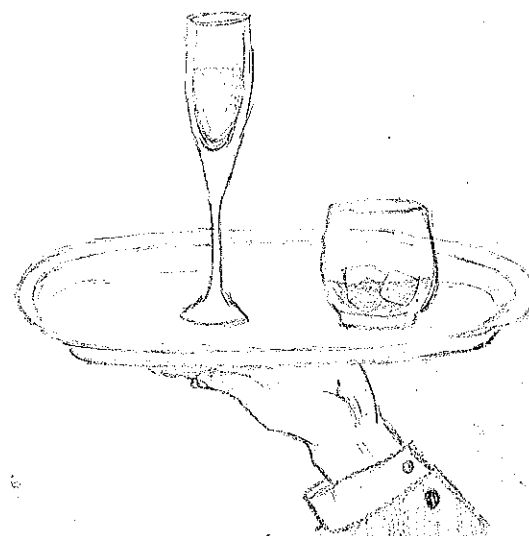

- tall lank man
- butler
- grey-haired
- very respectable
- caused the death of Jennifer Brady 06/05/1929

Mrs. Rogers

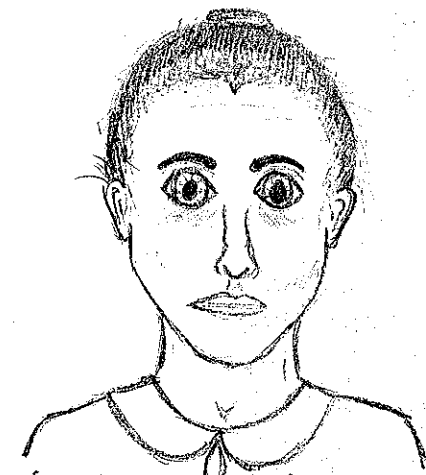

- flat monotonous tone
- pale "ghost of a woman" pg. 29
- hair pulled back
- black dress - assisted with her husband's crime
- light eyes
- frightened look

CHARACTER DIAGRAM

NAME: